

RWE Renewables UK Dogger Bank South (West) Limited

RWE Renewables UK Dogger Bank South (East) Limited

Dogger Bank South Offshore Wind Farms

Environmental Statement

Volume 7

Chapter 18 – Terrestrial Ecology and Ornithology

Figure 18-1 to Figure 18-6

June 2024

Application Reference: 7.18.1

APFP Regulation: 5(2)(a)

Revision: 01

Unrestricted



Company:	RWE Renewables UK Dogger Bank South (West) Limited and RWE Renewables UK Dogger Bank South (East) Limited	Asset:	Development		
Project:	Dogger Bank South Offshore Wind Farms	Sub Project/Package:	Consents		
Document Title or Description:	Environmental Statement – Chapter 18 – Figure 18-1 to Figure 18-6				
Document Number:	004300159-01	Contractor Reference Number:	PC2340-RHD-ON-ZZ-RP-Z-0101		
<p><i>COPYRIGHT © RWE Renewables UK Dogger Bank South (West) Limited and RWE Renewables UK Dogger Bank South (East) Limited, 2024. All rights reserved.</i></p> <p><i>This document is supplied on and subject to the terms and conditions of the Contractual Agreement relating to this work, under which this document has been supplied, in particular:</i></p> <p>LIABILITY</p> <p><i>In preparation of this document RWE Renewables UK Dogger Bank South (West) Limited and RWE Renewables UK Dogger Bank South (East) Limited has made reasonable efforts to ensure that the content is accurate, up to date and complete for the purpose for which it was contracted. RWE Renewables UK Dogger Bank South (West) Limited and RWE Renewables UK Dogger Bank South (East) Limited makes no warranty as to the accuracy or completeness of material supplied by the client or their agent.</i></p> <p><i>Other than any liability on RWE Renewables UK Dogger Bank South (West) Limited and RWE Renewables UK Dogger Bank South (East) Limited detailed in the contracts between the parties for this work RWE Renewables UK Dogger Bank South (West) Limited and RWE Renewables UK Dogger Bank South (East) Limited shall have no liability for any loss, damage, injury, claim, expense, cost or other consequence arising as a result of use or reliance upon any information contained in or omitted from this document.</i></p> <p><i>Any persons intending to use this document should satisfy themselves as to its applicability for their intended purpose.</i></p> <p><i>The user of this document has the obligation to employ safe working practices for any activities referred to and to adopt specific practices appropriate to local conditions.</i></p>					
Rev No.	Date	Status/Reason for Issue	Author	Checked by	Approved by
01	June 2024	Final for DCO Application	RHDHV	RWE	RWE

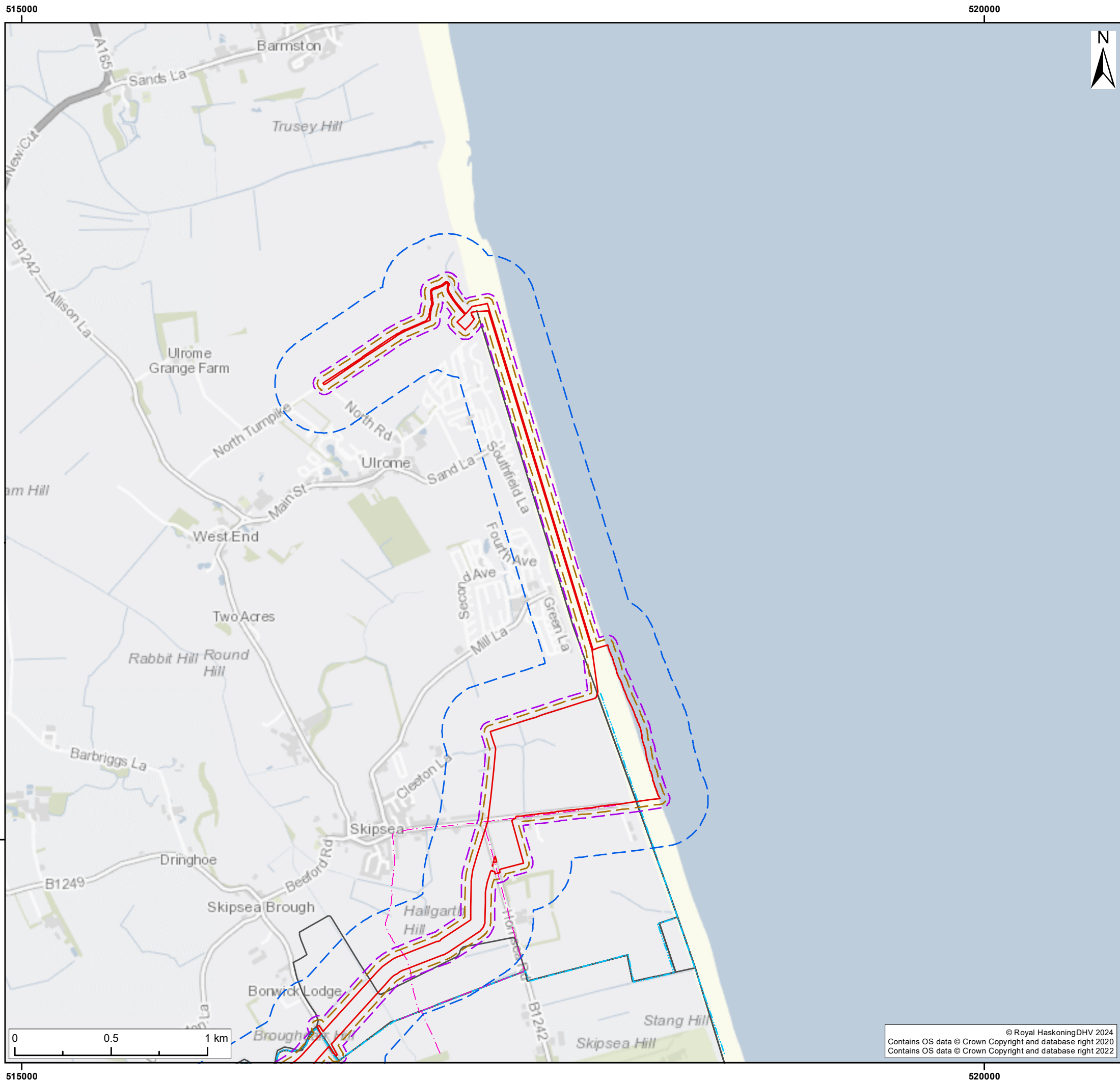

- Legend:
- Onshore Development Area
 - Badger 30m Study Area
 - Water vole & Otter 50m Study Area
 - GCN 250m Study Area
 - Bat Transects (Study Area Within the Onshore Development Area)
 - Wintering Bird Transects (Study Area Within the Onshore Development Area)
 - Breeding Bird Transects (Study Area Within the Onshore Development Area)

SUI	REV	DATE	DESCRIPTION	DRW	CHK	APR
S3	P02	20/02/2024	Suitable for review and comment	JH	SB	LS
S2	P01	21/11/2023	Suitable for Information	JH	SB	LS

Title:
Study Area

Figure: 18-1a Drawing No: PC2340-RHD-ON-ZZ-DR-Z-0634

Co-ordinate system: British National Grid	Page Size: A3	Scale: 1:20,000
--	------------------	--------------------

Project: Dogger Bank South Offshore Wind Farms	Report: Environmental Statement
--	---------------------------------------



© Royal HaskoningDHV 2024
Contains OS data © Crown Copyright and database right 2020
Contains OS data © Crown Copyright and database right 2022

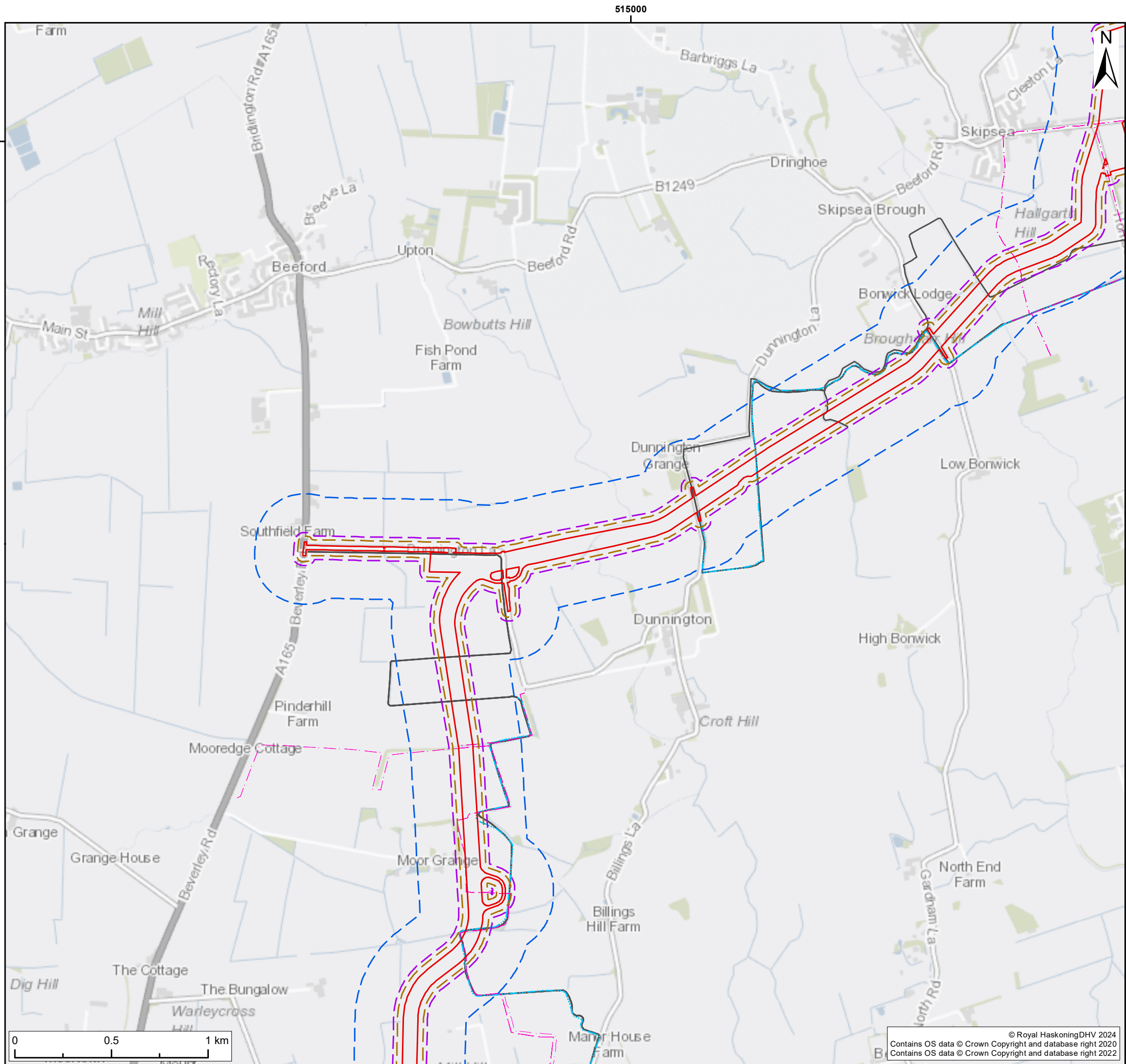

- Legend:
- Onshore Development Area
 - Badger 30m Study Area
 - Water vole & Otter 50m Study Area
 - GCN 250m Study Area
 - Bat Transects (Study Area Within the Onshore Development Area)
 - Wintering Bird Transects (Study Area Within the Onshore Development Area)
 - Breeding Bird Transects (Study Area Within the Onshore Development Area)

SUI	REV	DATE	DESCRIPTION	DRW	CHK	APR
S3	P02	20/02/2024	Suitable for review and comment	JH	SB	LS
S2	P01	21/11/2023	Suitable for Information	JH	SB	LS

Title:
Study Area

Figure: 18-1b Drawing No: PC2340-RHD-ON-ZZ-DR-Z-0634

Co-ordinate system: British National Grid	Page Size: A3	Scale: 1:20,000
--	------------------	--------------------

Project: Dogger Bank South Offshore Wind Farms	Report: Environmental Statement
--	---------------------------------------



© Royal HaskoningDHV 2024
Contains OS data © Crown Copyright and database right 2020
Contains OS data © Crown Copyright and database right 2022

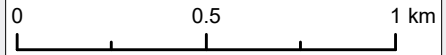

455000

515000

455000

515000

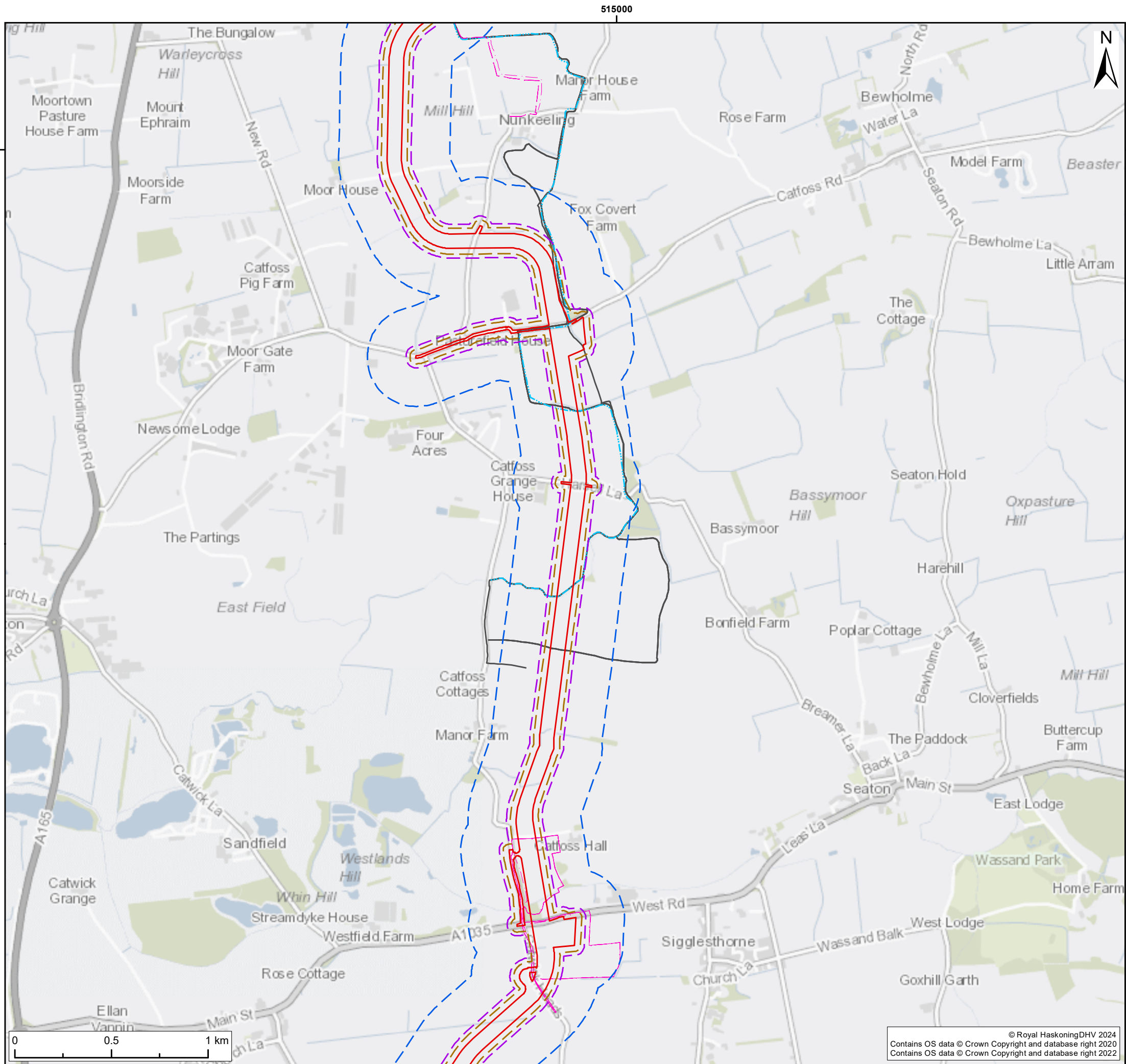

- Legend:
- Onshore Development Area
 - Badger 30m Study Area
 - Water vole & Otter 50m Study Area
 - GCN 250m Study Area
 - Bat Transects (Study Area Within the Onshore Development Area)
 - Wintering Bird Transects (Study Area Within the Onshore Development Area)
 - Breeding Bird Transects (Study Area Within the Onshore Development Area)

SUI	REV	DATE	DESCRIPTION	DRW	CHK	APR
S3	P02	20/02/2024	Suitable for review and comment	JH	SB	LS
S2	P01	21/11/2023	Suitable for Information	JH	SB	LS

Title:
Study Area

Figure: 18-1c | Drawing No: PC2340-RHD-ON-ZZ-DR-Z-0634

Co-ordinate system: British National Grid | Page Size: A3 | Scale: 1:20,000

Project: Dogger Bank South Offshore Wind Farms | Report: Environmental Statement



© Royal HaskoningDHV 2024
Contains OS data © Crown Copyright and database right 2020
Contains OS data © Crown Copyright and database right 2022

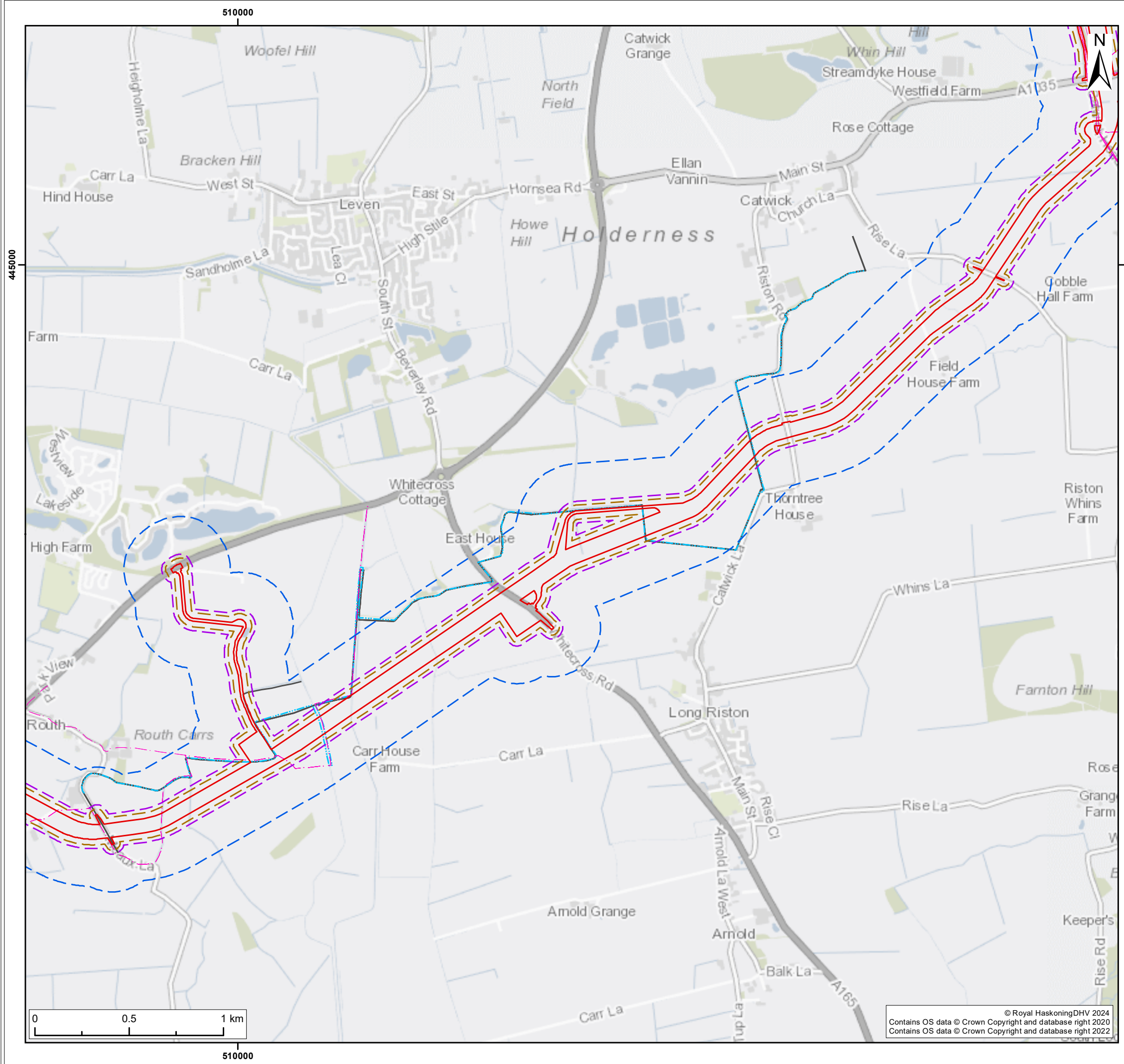

- Legend:
- Onshore Development Area
 - Badger 30m Study Area
 - Water vole & Otter 50m Study Area
 - GCN 250m Study Area
 - Bat Transects (Study Area Within the Onshore Development Area)
 - Wintering Bird Transects (Study Area Within the Onshore Development Area)
 - Breeding Bird Transects (Study Area Within the Onshore Development Area)

SUI	REV	DATE	DESCRIPTION	DRW	CHK	APR
S3	P02	20/02/2024	Suitable for review and comment	JH	SB	LS
S2	P01	21/11/2023	Suitable for Information	JH	SB	LS

Title:
Study Area

Figure: 18-1d Drawing No: PC2340-RHD-ON-ZZ-DR-Z-0634

Co-ordinate system: British National Grid	Page Size: A3	Scale: 1:20,000
--	------------------	--------------------

Project: Dogger Bank South Offshore Wind Farms	Report: Environmental Statement
---	------------------------------------



© Royal HaskoningDHV 2024
Contains OS data © Crown Copyright and database right 2020
Contains OS data © Crown Copyright and database right 2022

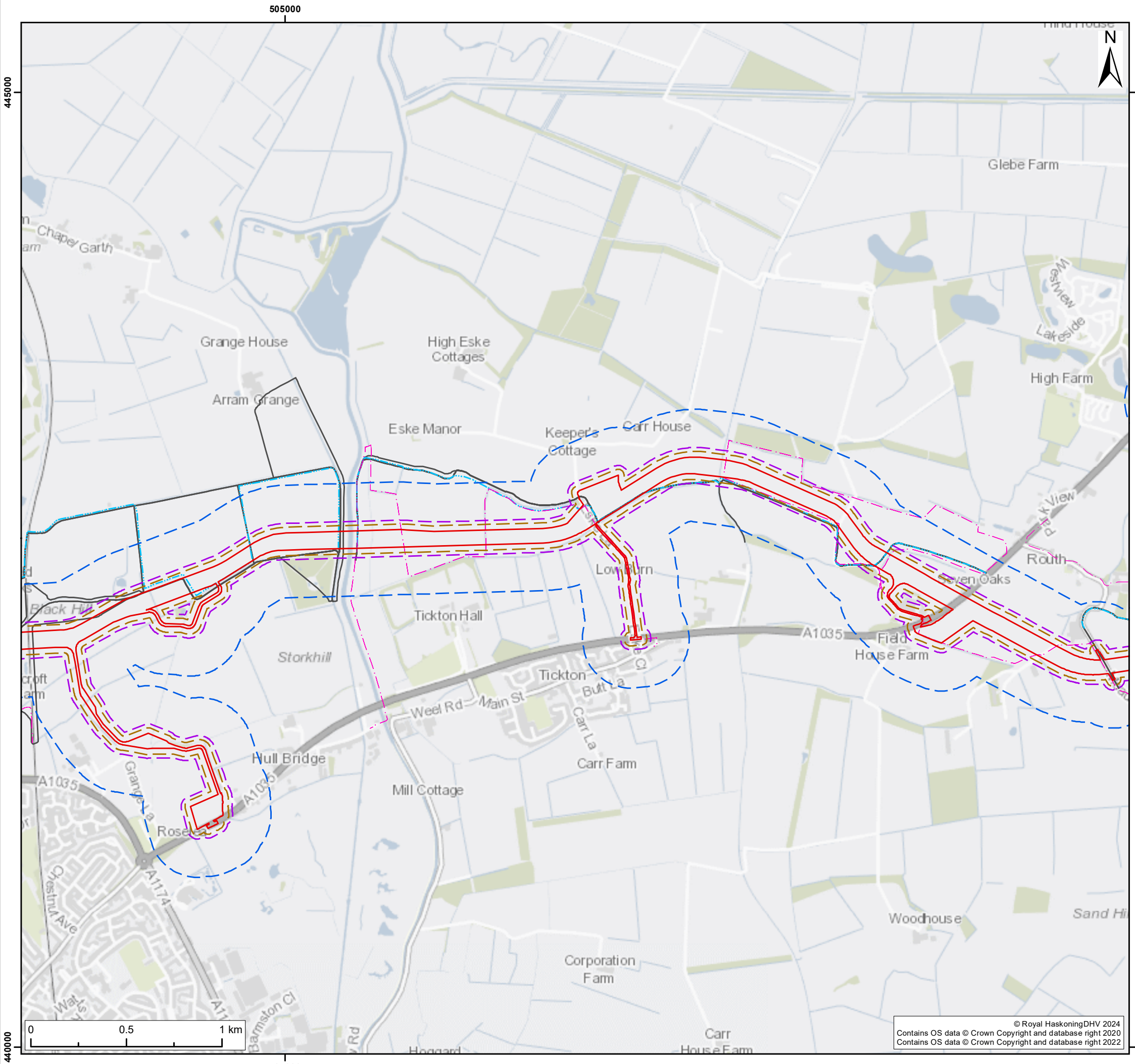

- Legend:
- Onshore Development Area
 - Badger 30m Study Area
 - Water vole & Otter 50m Study Area
 - GCN 250m Study Area
 - Bat Transects (Study Area Within the Onshore Development Area)
 - Wintering Bird Transects (Study Area Within the Onshore Development Area)
 - Breeding Bird Transects (Study Area Within the Onshore Development Area)

SUI	REV	DATE	DESCRIPTION	DRW	CHK	APR
S3	P02	20/02/2024	Suitable for review and comment	JH	SB	LS
S2	P01	21/11/2023	Suitable for Information	JH	SB	LS

Title:
Study Area

Figure: 18-1e Drawing No: PC2340-RHD-ON-ZZ-DR-Z-0634

Co-ordinate system: British National Grid	Page Size: A3	Scale: 1:20,000
--	------------------	--------------------

Project: Dogger Bank South Offshore Wind Farms	Report: Environmental Statement
--	---------------------------------------



© Royal HaskoningDHV 2024
Contains OS data © Crown Copyright and database right 2020
Contains OS data © Crown Copyright and database right 2022

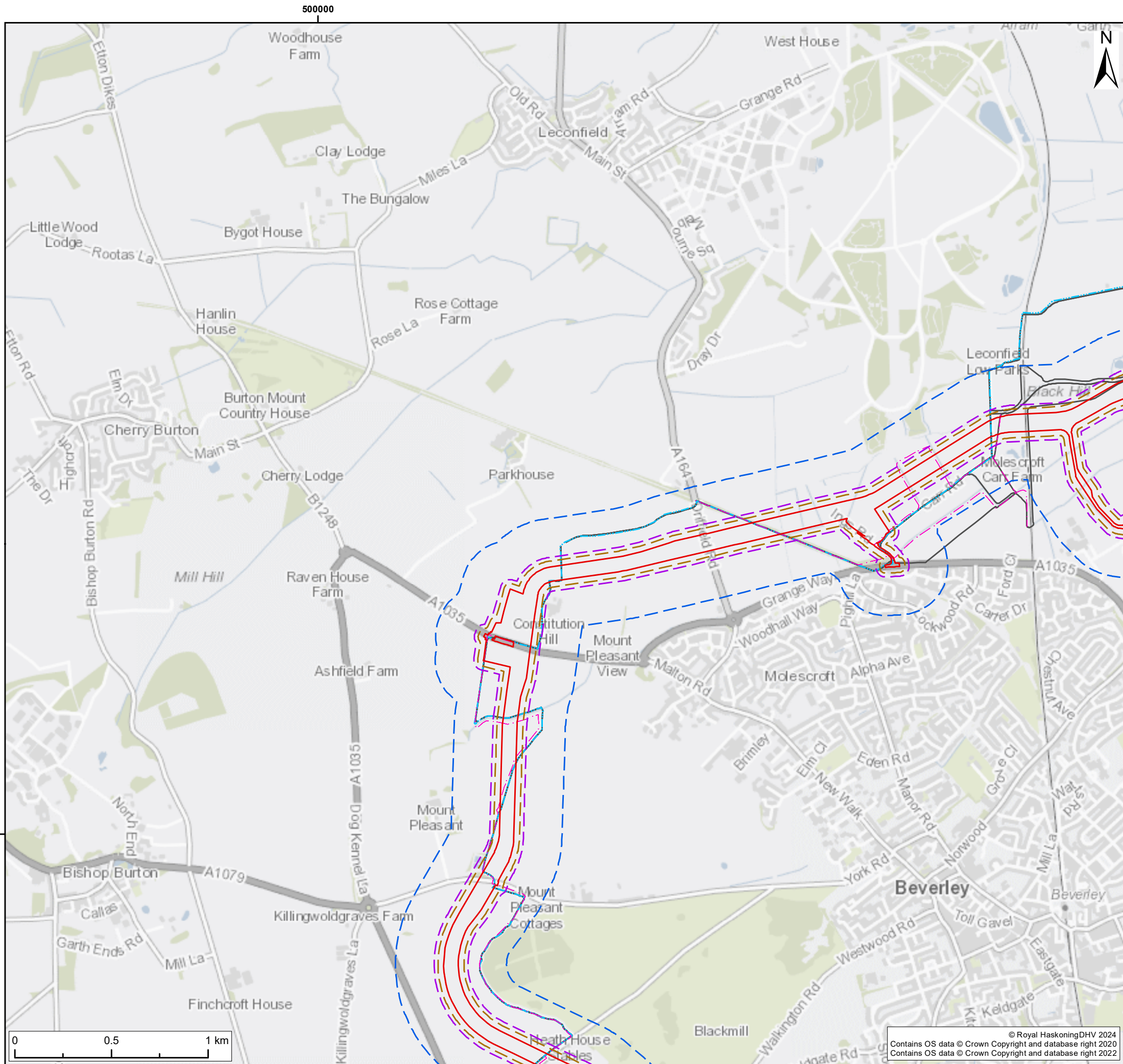

- Legend:
- Onshore Development Area
 - Badger 30m Study Area
 - Water vole & Otter 50m Study Area
 - GCN 250m Study Area
 - Bat Transects (Study Area Within the Onshore Development Area)
 - Wintering Bird Transects (Study Area Within the Onshore Development Area)
 - Breeding Bird Transects (Study Area Within the Onshore Development Area)

SUI	REV	DATE	DESCRIPTION	DRW	CHK	APR
S3	P02	20/02/2024	Suitable for review and comment	JH	SB	LS
S2	P01	21/11/2023	Suitable for Information	JH	SB	LS

Title:
Study Area

Figure: 18-1f Drawing No: PC2340-RHD-ON-ZZ-DR-Z-0634

Co-ordinate system: British National Grid	Page Size: A3	Scale: 1:20,000
--	------------------	--------------------

Project: Dogger Bank South Offshore Wind Farms	Report: Environmental Statement
--	---------------------------------------



© Royal HaskoningDHV 2024
Contains OS data © Crown Copyright and database right 2020
Contains OS data © Crown Copyright and database right 2022

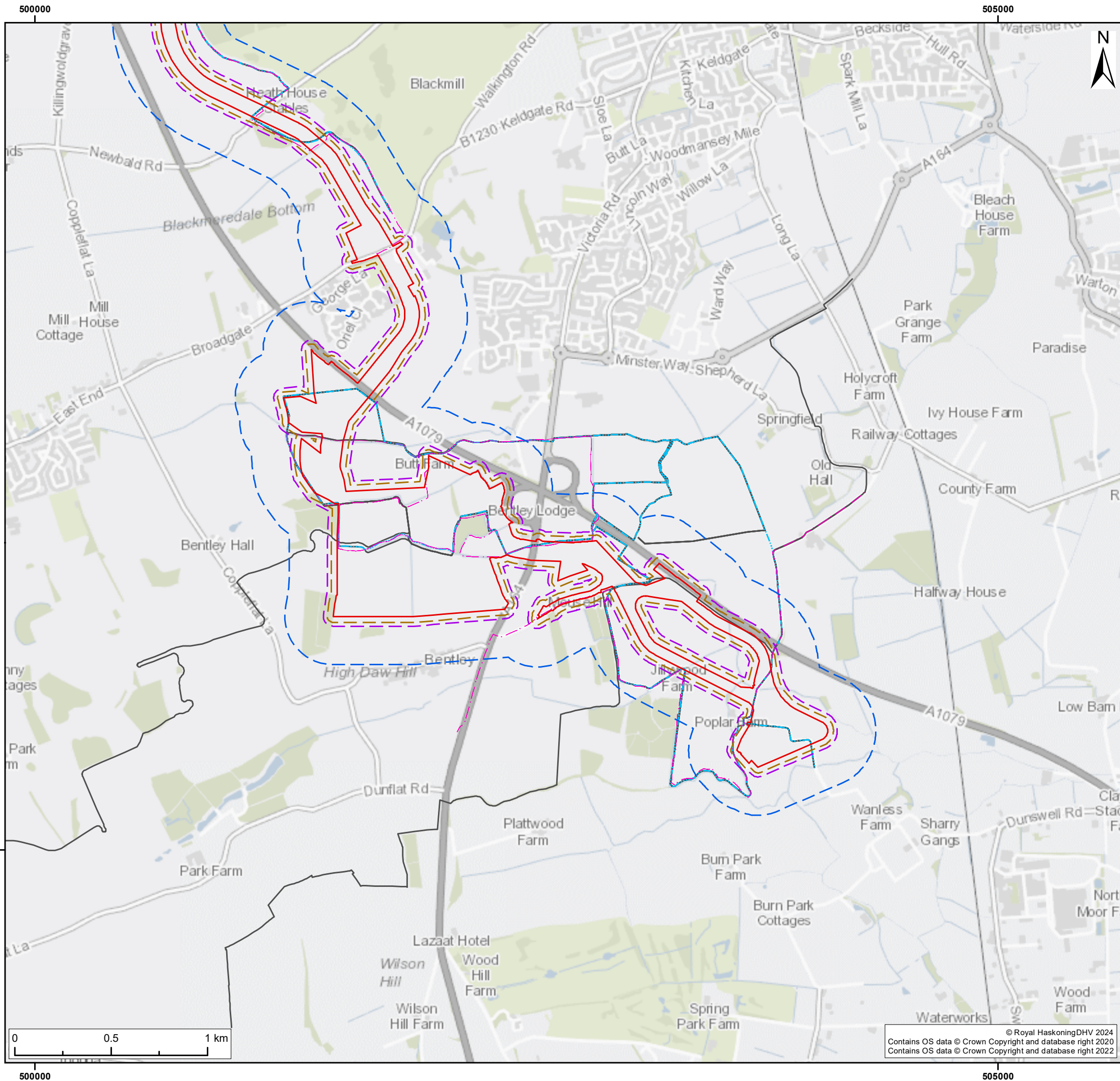

- Legend:
- Onshore Development Area
 - Badger 30m Study Area
 - Water vole & Otter 50m Study Area
 - GCN 250m Study Area
 - Bat Transects (Study Area Within the Onshore Development Area)
 - Wintering Bird Transects (Study Area Within the Onshore Development Area)
 - Breeding Bird Transects (Study Area Within the Onshore Development Area)

SUI	REV	DATE	DESCRIPTION	DRW	CHK	APR
S3	P02	20/02/2024	Suitable for review and comment	JH	SB	LS
S2	P01	21/11/2023	Suitable for Information	JH	SB	LS

Title:
Study Area

Figure: 18-1g Drawing No: PC2340-RHD-ON-ZZ-DR-Z-0634

Co-ordinate system: British National Grid Page Size: A3 Scale: 1:20,000

Project: Dogger Bank South Offshore Wind Farms Report: Environmental Statement



© Royal HaskoningDHV 2024
Contains OS data © Crown Copyright and database right 2020
Contains OS data © Crown Copyright and database right 2022

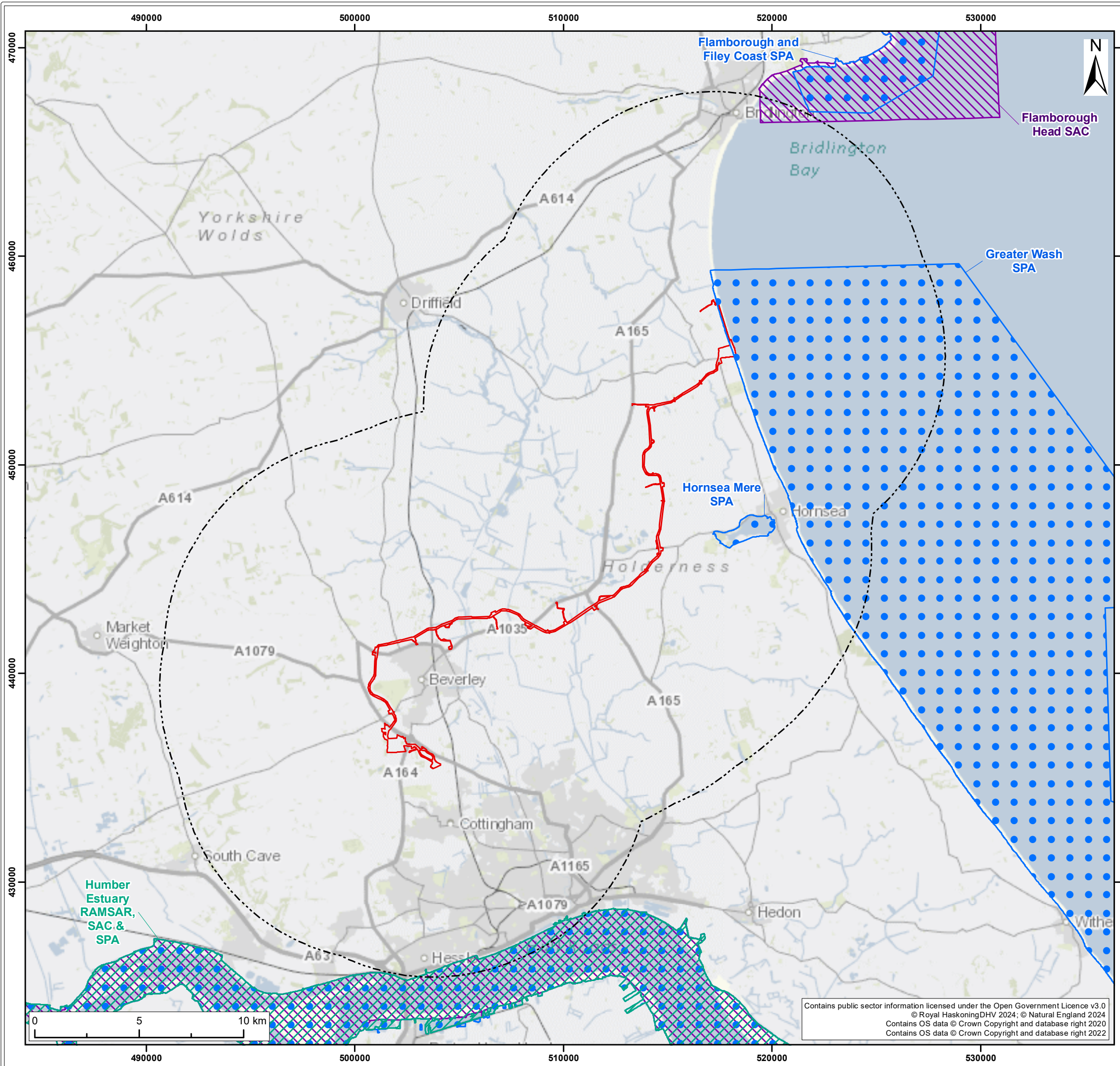

Legend:

- Onshore Development Area
- Onshore Development Area 10km Buffer
- RAMSAR
- Special Protection Area (SPA)
- Special Areas of Conservation (SAC)

SUI	REV	DATE	DESCRIPTION	DRW	CHK	APR
S3	P02	20/02/2024	Suitable for review and comment	JH	SB	LS
S2	P01	21/11/2023	Suitable for Information	JH	SB	LS

Title:
International Statutory Designated Sites within 10km

Figure: 18-2	Drawing No: PC2340-RHD-ON-ZZ-DR-Z-0635	
Co-ordinate system: British National Grid	Page Size: A3	Scale: 1:180,000
Project: Dogger Bank South Offshore Wind Farms	Report: Environmental Statement	

Contains public sector information licensed under the Open Government Licence v3.0
© Royal HaskoningDHV 2024; © Natural England 2024
Contains OS data © Crown Copyright and database right 2020
Contains OS data © Crown Copyright and database right 2022



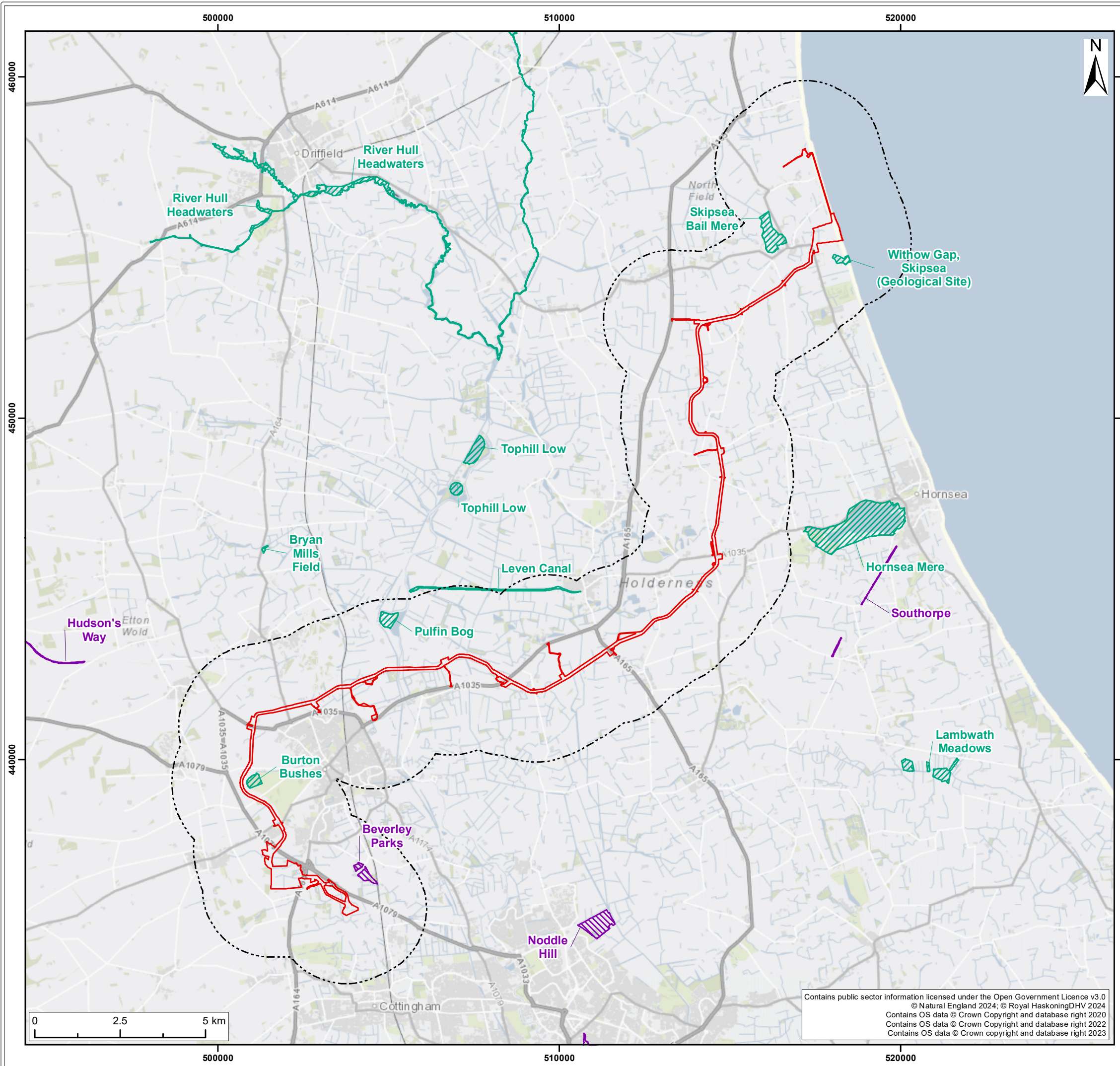

Legend:

- Onshore Development Area
- Onshore Development Area 2km Buffer
- Sites of Special Scientific Interest (SSSI)
- Local Nature Reserve (LNR)

SUI	REV	DATE	DESCRIPTION	DRW	CHK	APR
S3	P02	20/02/2024	Suitable for review and comment	JH	SB	LS
S2	P01	21/11/2023	Suitable for Information	JH	SB	LS

Title:
National Statutory Designated Sites within 2km

Figure: 18-3 Drawing No: PC2340-RHD-ON-ZZ-DR-Z-0636

Co-ordinate system: British National Grid	Page Size: A3	Scale: 1:110,000
Project: Dogger Bank South Offshore Wind Farms	Report: Environmental Statement	

Contains public sector information licensed under the Open Government Licence v3.0
 © Natural England 2024; © Royal HaskoningDHV 2024
 Contains OS data © Crown Copyright and database right 2020
 Contains OS data © Crown Copyright and database right 2022
 Contains OS data © Crown copyright and database right 2023



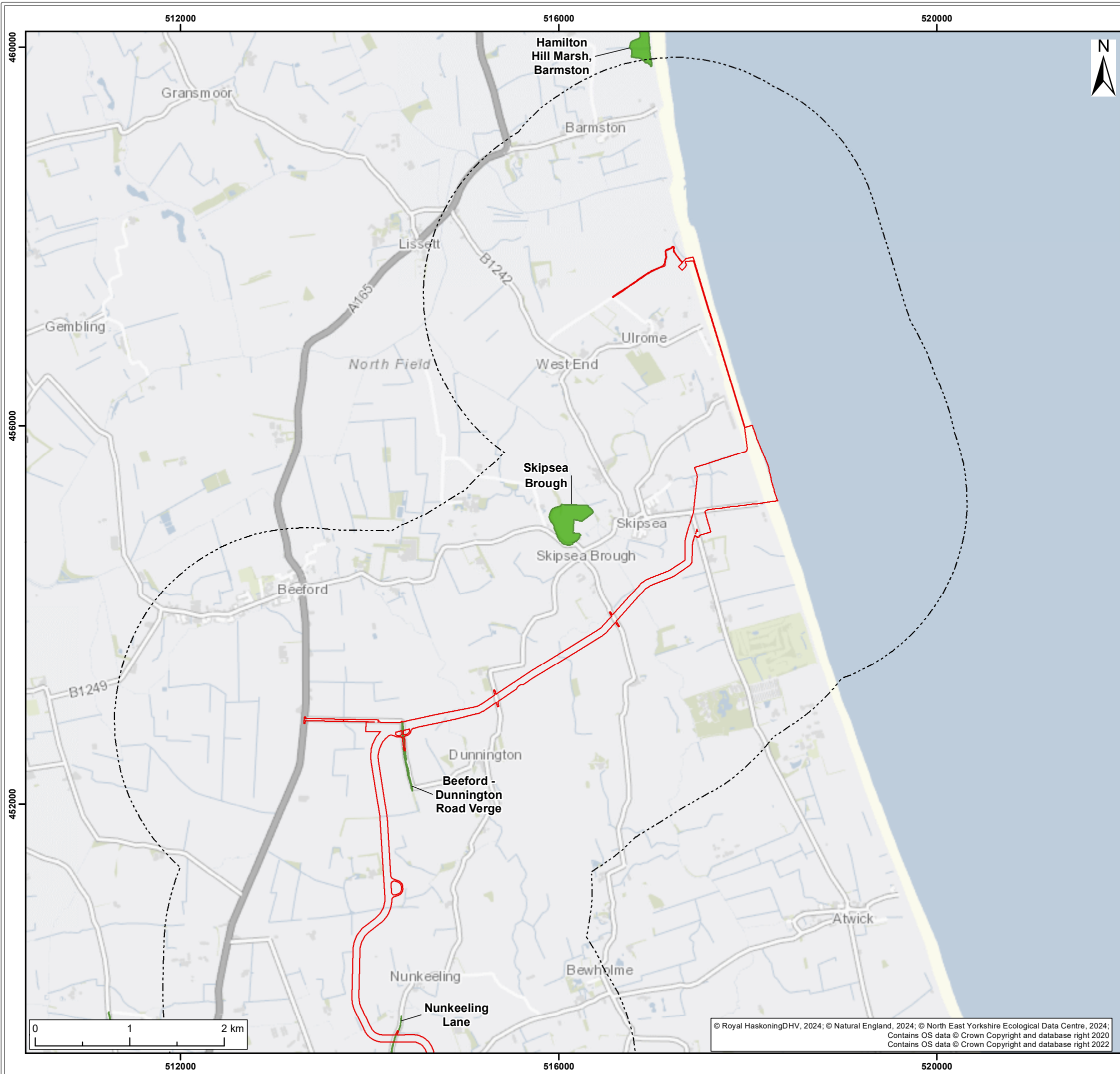

- Legend:
- Onshore Development Area
 - Onshore Development Area 2km Buffer
 - Local Wildlife Site

SUI	REV	DATE	DESCRIPTION	DRW	CHK	APR
S4	P03	20/05/2024	Suitable for stage approval	JH	SB	LG
S3	P02	20/02/2024	Suitable for review and comment	JH	SB	LS
S2	P01	21/11/2023	Suitable for information	JH	SB	LS

Title:
Non-Statutory Designated Sites within 2km

Figure: 18-4a Drawing No: PC2340-RHD-ON-ZZ-DR-Z-0637

Co-ordinate system: British National Grid	Page Size: A3	Scale: 1:40,000
--	------------------	--------------------

Project: Dogger Bank South Offshore Wind Farms	Report: Environmental Statement
--	---------------------------------------



© Royal HaskoningDHV, 2024; © Natural England, 2024; © North East Yorkshire Ecological Data Centre, 2024; Contains OS data © Crown Copyright and database right 2020; Contains OS data © Crown Copyright and database right 2022

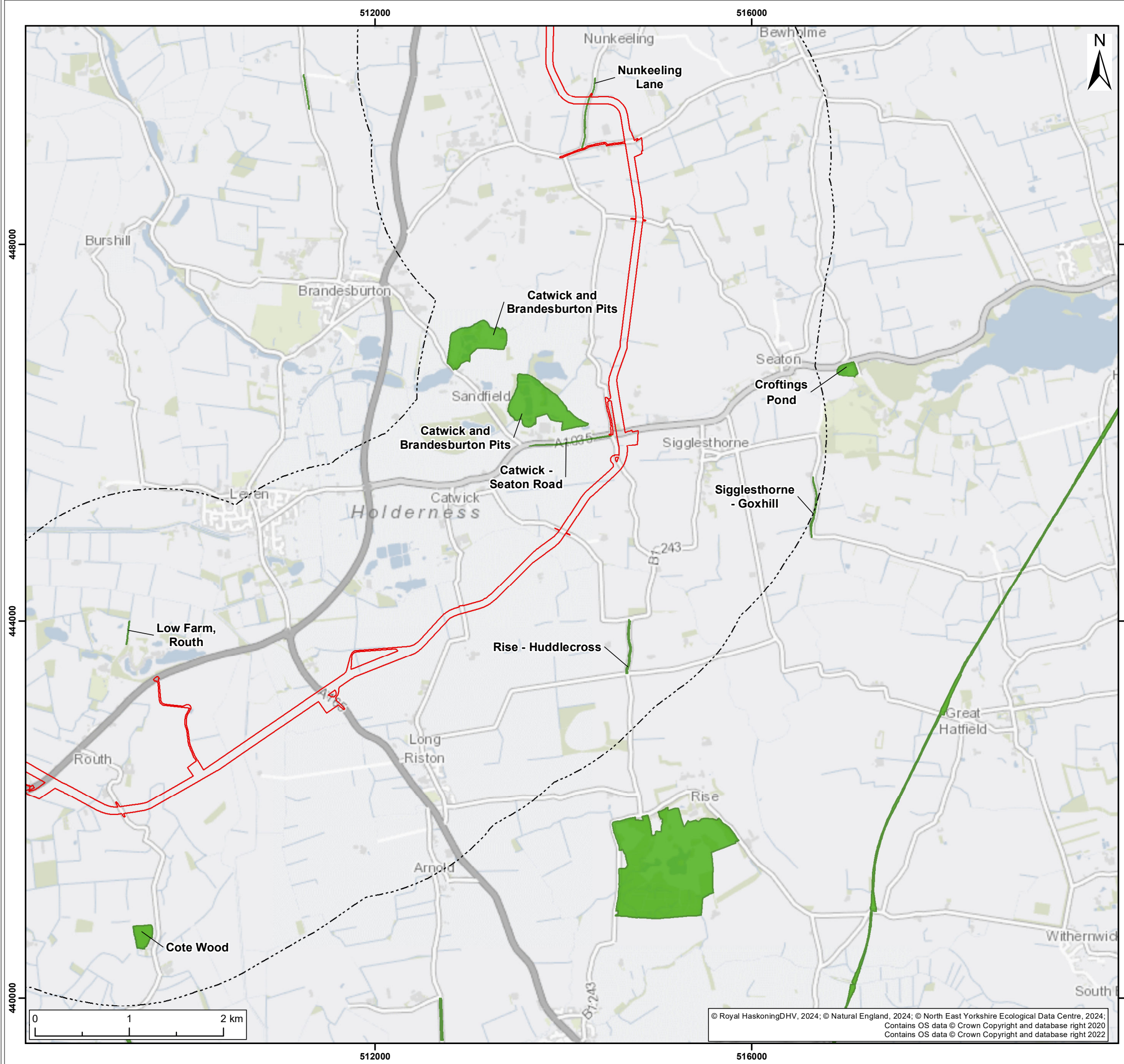

Legend:

- Onshore Development Area
- Onshore Development Area 2km Buffer
- Local Wildlife Site

SUI	REV	DATE	DESCRIPTION	DRW	CHK	APR
S4	P03	20/05/2024	Suitable for stage approval	JH	SB	LG
S3	P02	20/02/2024	Suitable for review and comment	JH	SB	LS
S2	P01	21/11/2023	Suitable for information	JH	SB	LS

Title:
Non-Statutory Designated Sites within 2km

Figure: 18-4b Drawing No: PC2340-RHD-ON-ZZ-DR-Z-0637

Co-ordinate system: British National Grid	Page Size: A3	Scale: 1:40,000
Project: Dogger Bank South Offshore Wind Farms	Report: Environmental Statement	

© Royal HaskoningDHV, 2024; © Natural England, 2024; © North East Yorkshire Ecological Data Centre, 2024; Contains OS data © Crown Copyright and database right 2020; Contains OS data © Crown Copyright and database right 2022

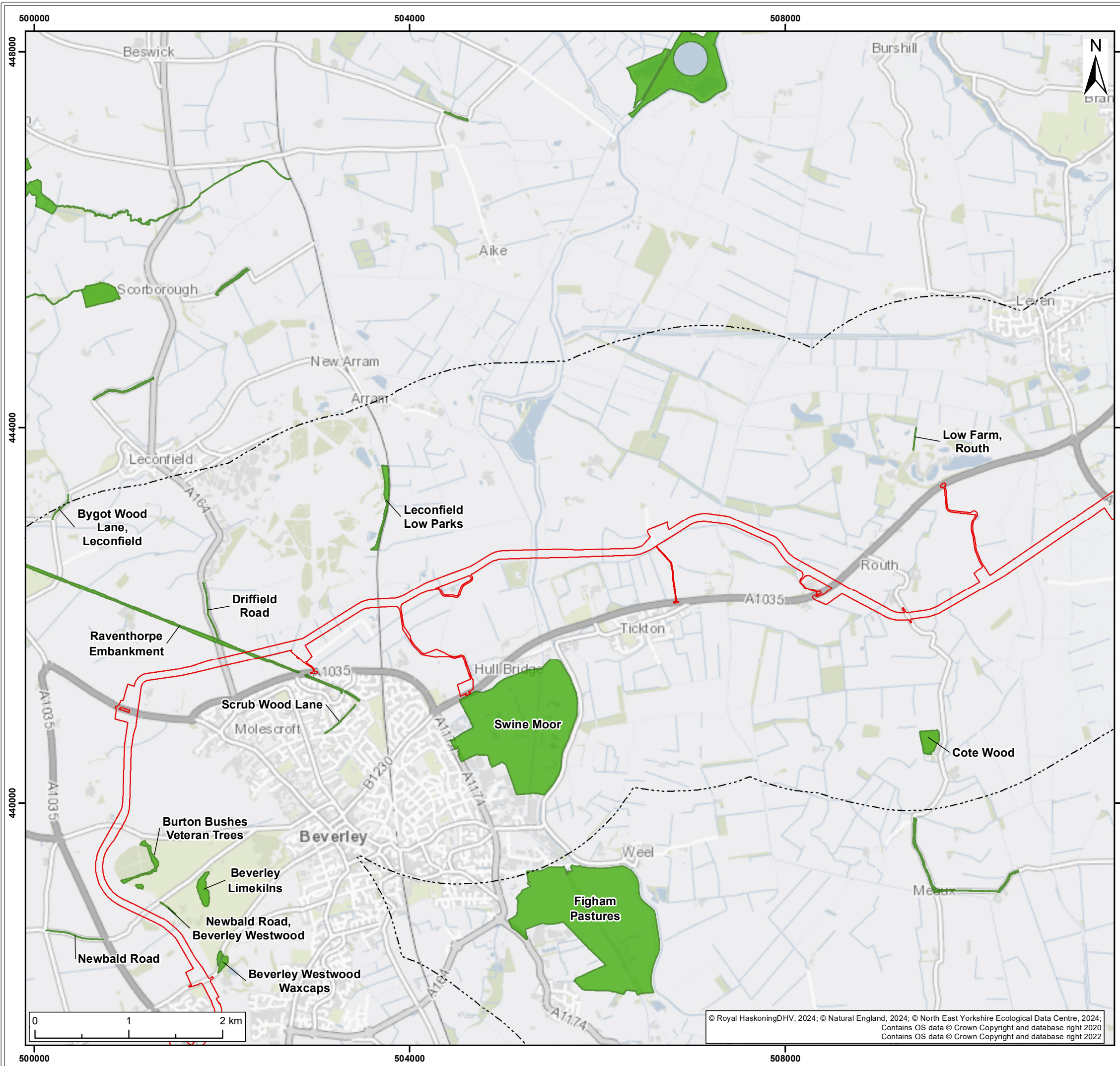

Legend:

- Onshore Development Area
- Onshore Development Area 2km Buffer
- Local Wildlife Site

S4	P03	20/05/2024	Suitable for stage approval	JH	SB	LG
S3	P02	20/02/2024	Suitable for review and comment	JH	SB	LS
S2	P01	21/11/2023	Suitable for information	JH	SB	LS
SUI	REV	DATE	DESCRIPTION	DRW	CHK	APR

Title:
Non-Statutory Designated Sites within 2km

Figure: 18-4c	Drawing No: PC2340-RHD-ON-ZZ-DR-Z-0637	
Co-ordinate system: British National Grid	Page Size: A3	Scale: 1:40,000
Project: Dogger Bank South Offshore Wind Farms	Report: Environmental Statement	

© Royal HaskoningDHV, 2024; © Natural England, 2024; © North East Yorkshire Ecological Data Centre, 2024; Contains OS data © Crown Copyright and database right 2020; Contains OS data © Crown Copyright and database right 2022

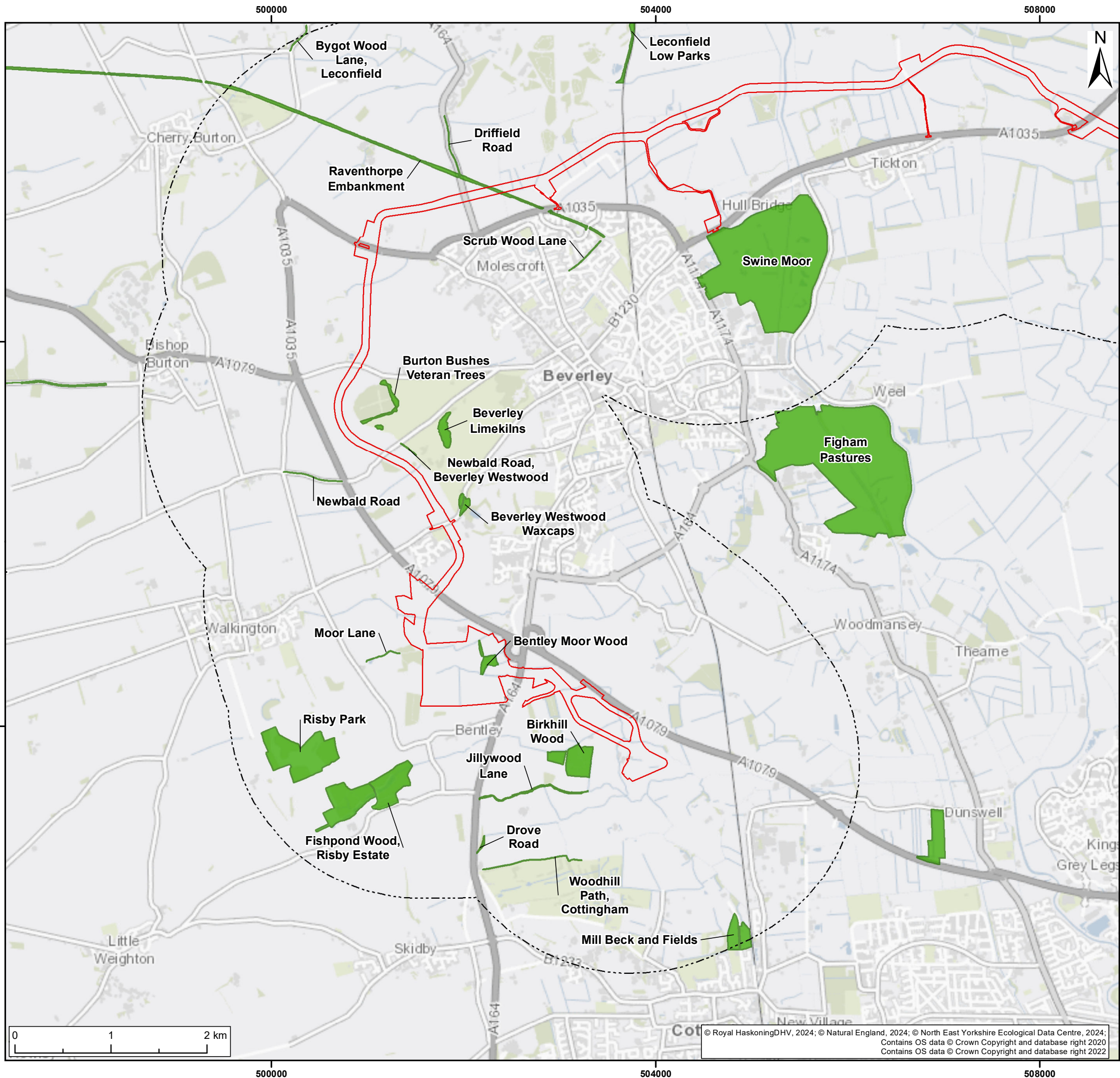

Legend:

- Onshore Development Area
- Onshore Development Area 2km Buffer
- Local Wildlife Site

SUI	REV	DATE	DESCRIPTION	DRW	CHK	APR
S4	P03	20/05/2024	Suitable for stage approval	JH	SB	LG
S3	P02	20/02/2024	Suitable for review and comment	JH	SB	LS
S2	P01	21/11/2023	Suitable for information	JH	SB	LS

Title:
Non-Statutory Designated Sites within 2km

Figure: 18-4d | Drawing No: PC2340-RHD-ON-ZZ-DR-Z-0637

Co-ordinate system: British National Grid | Page Size: A3 | Scale: 1:40,000

Project: Dogger Bank South Offshore Wind Farms | Report: Environmental Statement



© Royal HaskoningDHV, 2024; © Natural England, 2024; © North East Yorkshire Ecological Data Centre, 2024; Contains OS data © Crown Copyright and database right 2020; Contains OS data © Crown Copyright and database right 2022

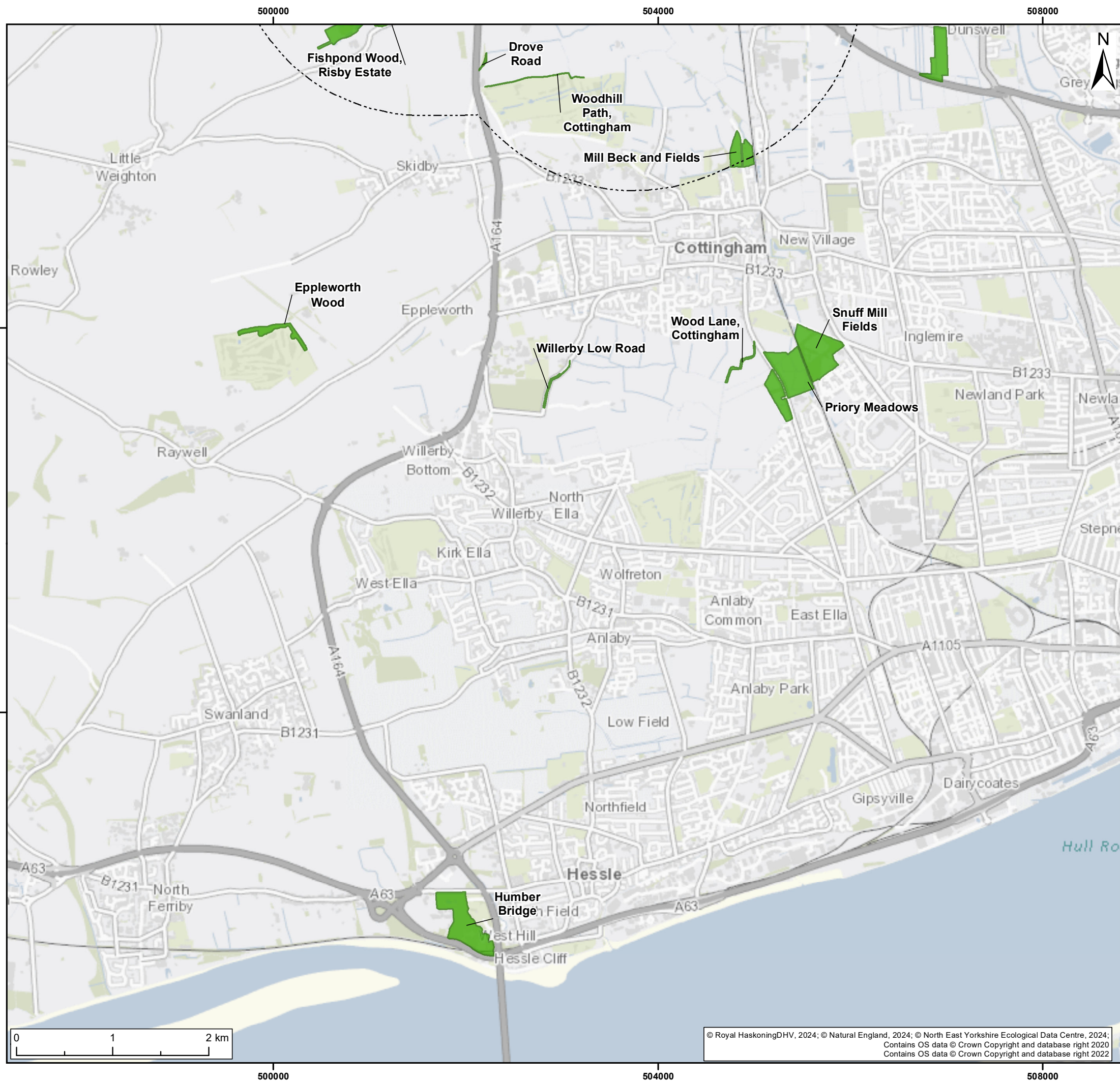

Legend:

- Onshore Development Area
- Onshore Development Area 2km Buffer
- Local Wildlife Site

SUI	REV	DATE	DESCRIPTION	DRW	CHK	APR
S4	P03	20/05/2024	Suitable for stage approval	JH	SB	LG
S3	P02	20/02/2024	Suitable for review and comment	JH	SB	LS
S2	P01	21/11/2023	Suitable for information	JH	SB	LS

Title:
Non-Statutory Designated Sites within 2km

Figure: 18-4e | Drawing No: PC2340-RHD-ON-ZZ-DR-Z-0637

Co-ordinate system: British National Grid | Page Size: A3 | Scale: 1:40,000

Project: Dogger Bank South Offshore Wind Farms | Report: Environmental Statement



© Royal HaskoningDHV, 2024; © Natural England, 2024; © North East Yorkshire Ecological Data Centre, 2024; Contains OS data © Crown Copyright and database right 2020; Contains OS data © Crown Copyright and database right 2022

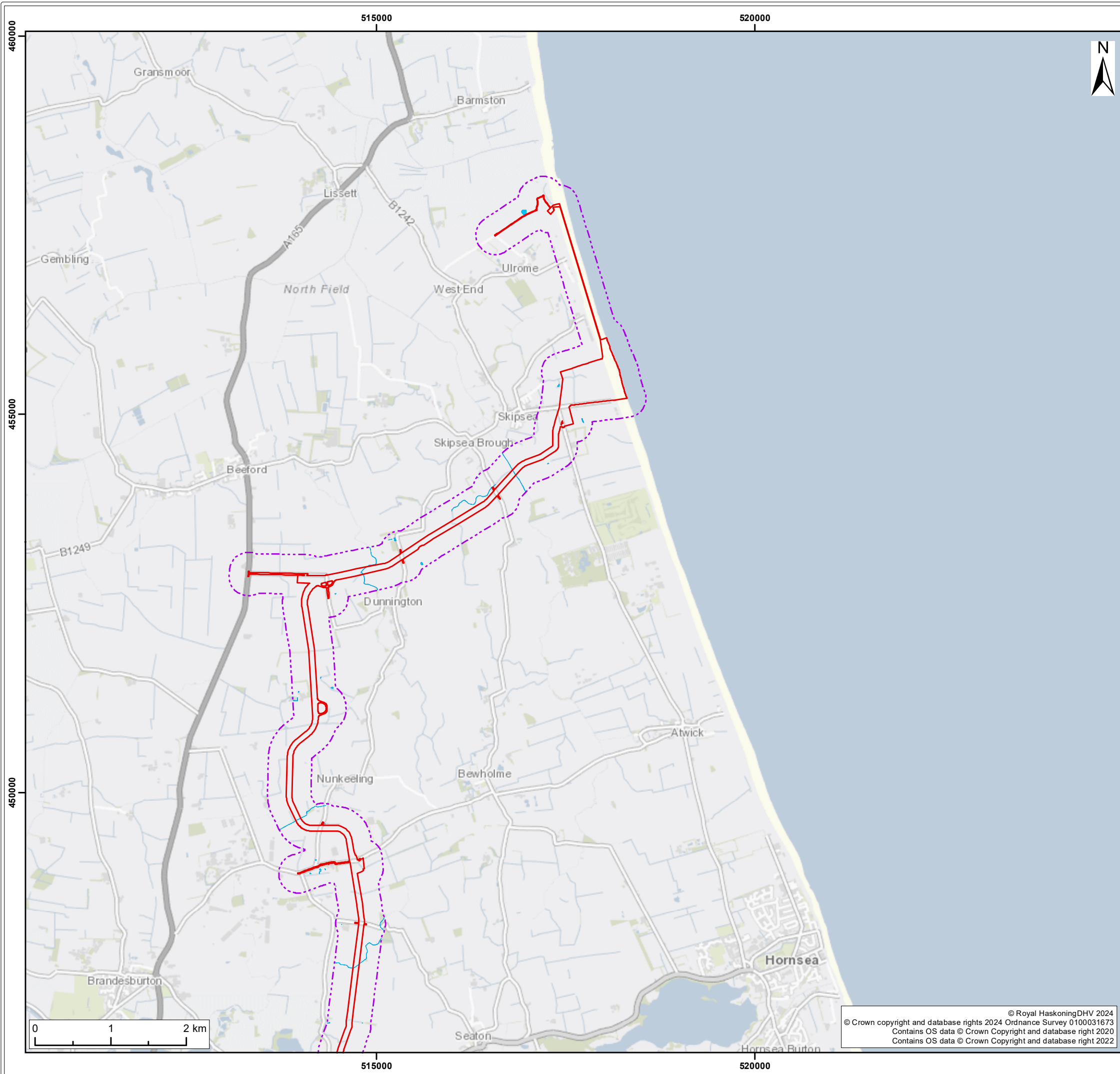

- Legend:
- Onshore Development Area
 - Onshore Development Area 250m Buffer
 - Waterbody

SUI	REV	DATE	DESCRIPTION	DRW	CHK	APR
S3	P02	20/02/2024	Suitable for review and comment	JH	SB	LS
S2	P01	21/11/2023	Suitable for Information	JH	SB	LS

Title:
Waterbodies within 250m

Figure: 18-5a Drawing No: PC2340-RHD-ON-ZZ-DR-Z-0638

Co-ordinate system: British National Grid	Page Size: A3	Scale: 1:50,000
--	------------------	--------------------

Project: Dogger Bank South Offshore Wind Farms	Report: Environmental Statement
--	---------------------------------------



© Royal HaskoningDHV 2024
 © Crown copyright and database rights 2024 Ordnance Survey 0100031673
 Contains OS data © Crown Copyright and database right 2020
 Contains OS data © Crown Copyright and database right 2022

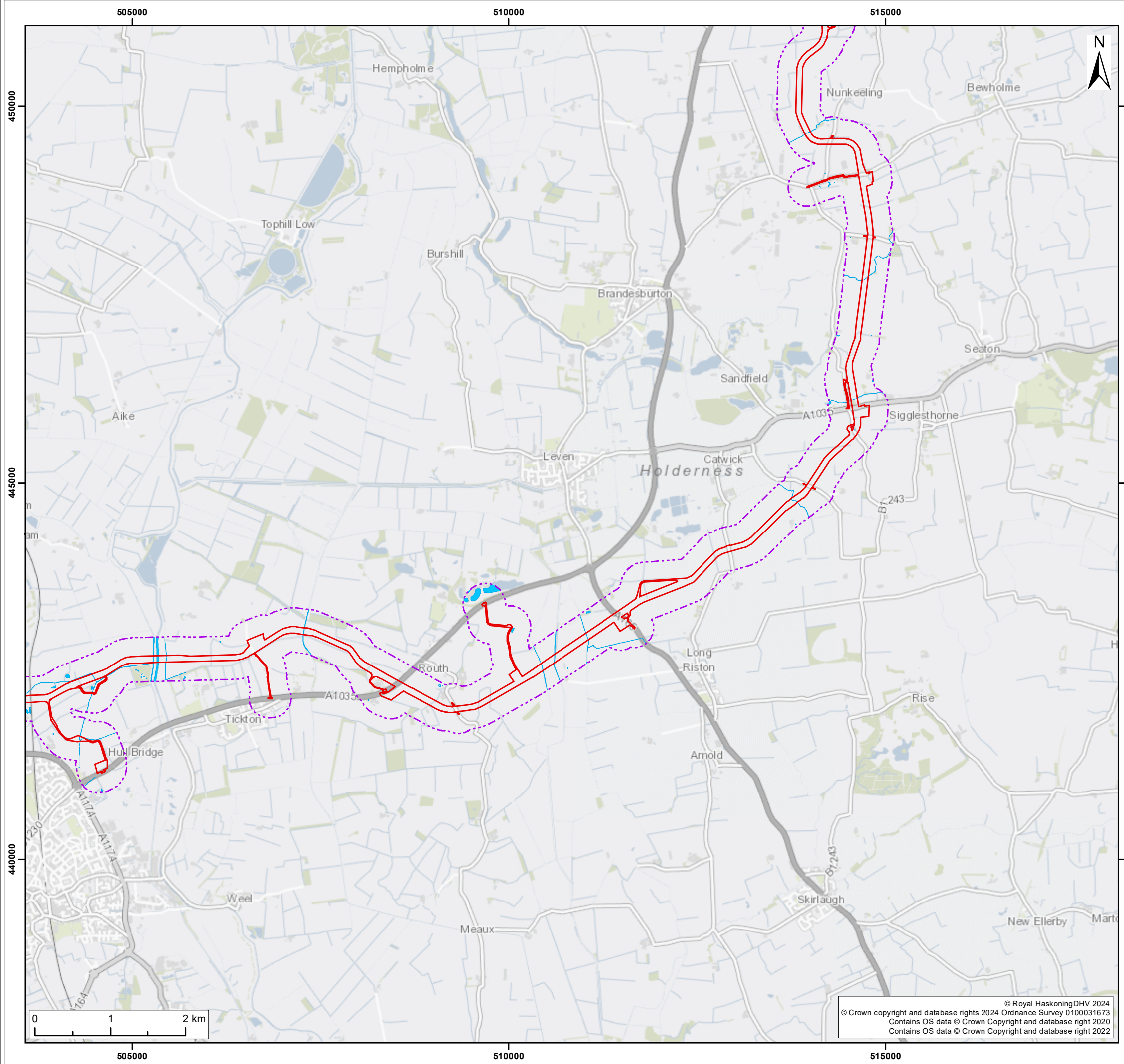

Legend:

- Onshore Development Area
- Onshore Development Area 250m Buffer
- Waterbody

S3	P02	20/02/2024	Suitable for review and comment	JH	SB	LS
S2	P01	21/11/2023	Suitable for Information	JH	SB	LS
SUI	REV	DATE	DESCRIPTION	DRW	CHK	APR

Title:
Waterbodies within 250m

Figure: 18-5b Drawing No: PC2340-RHD-ON-ZZ-DR-Z-0638

Co-ordinate system: British National Grid Page Size: A3 Scale: 1:50,000

Project: Dogger Bank South Offshore Wind Farms Report: Environmental Statement

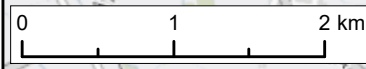

© Royal HaskoningDHV 2024
 © Crown copyright and database rights 2024 Ordnance Survey 0100031673
 Contains OS data © Crown Copyright and database right 2020
 Contains OS data © Crown Copyright and database right 2022



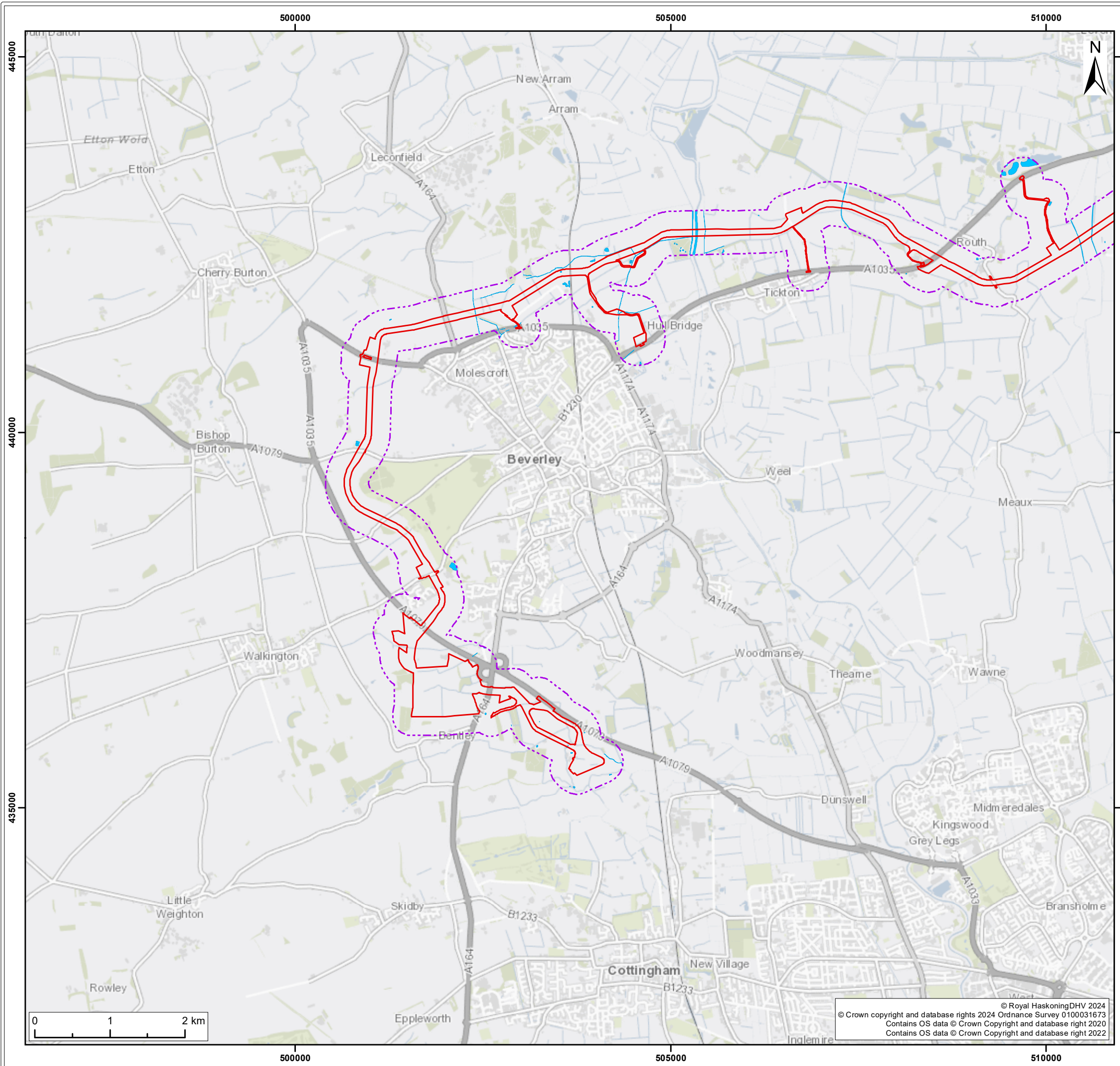

Legend:

- Onshore Development Area
- Onshore Development Area 250m Buffer
- Waterbody

SUI	REV	DATE	DESCRIPTION	DRW	CHK	APR
S3	P02	20/02/2024	Suitable for review and comment	JH	SB	LS
S2	P01	21/11/2023	Suitable for Information	JH	SB	LS

Title:
Waterbodies within 250m

Figure: 18-5c Drawing No: PC2340-RHD-ON-ZZ-DR-Z-0638

Co-ordinate system: British National Grid Page Size: A3 Scale: 1:50,000

Project: Dogger Bank South Offshore Wind Farms Report: Environmental Statement

© Royal HaskoningDHV 2024
 © Crown copyright and database rights 2024 Ordnance Survey 0100031673
 Contains OS data © Crown Copyright and database right 2020
 Contains OS data © Crown Copyright and database right 2022



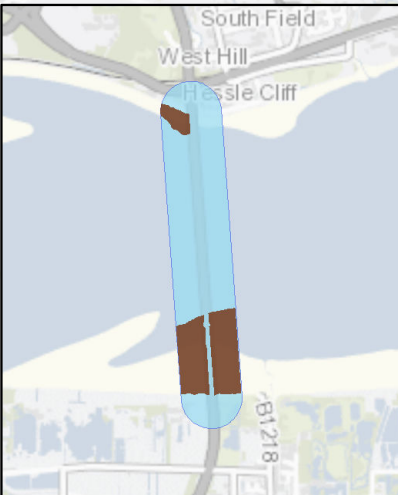
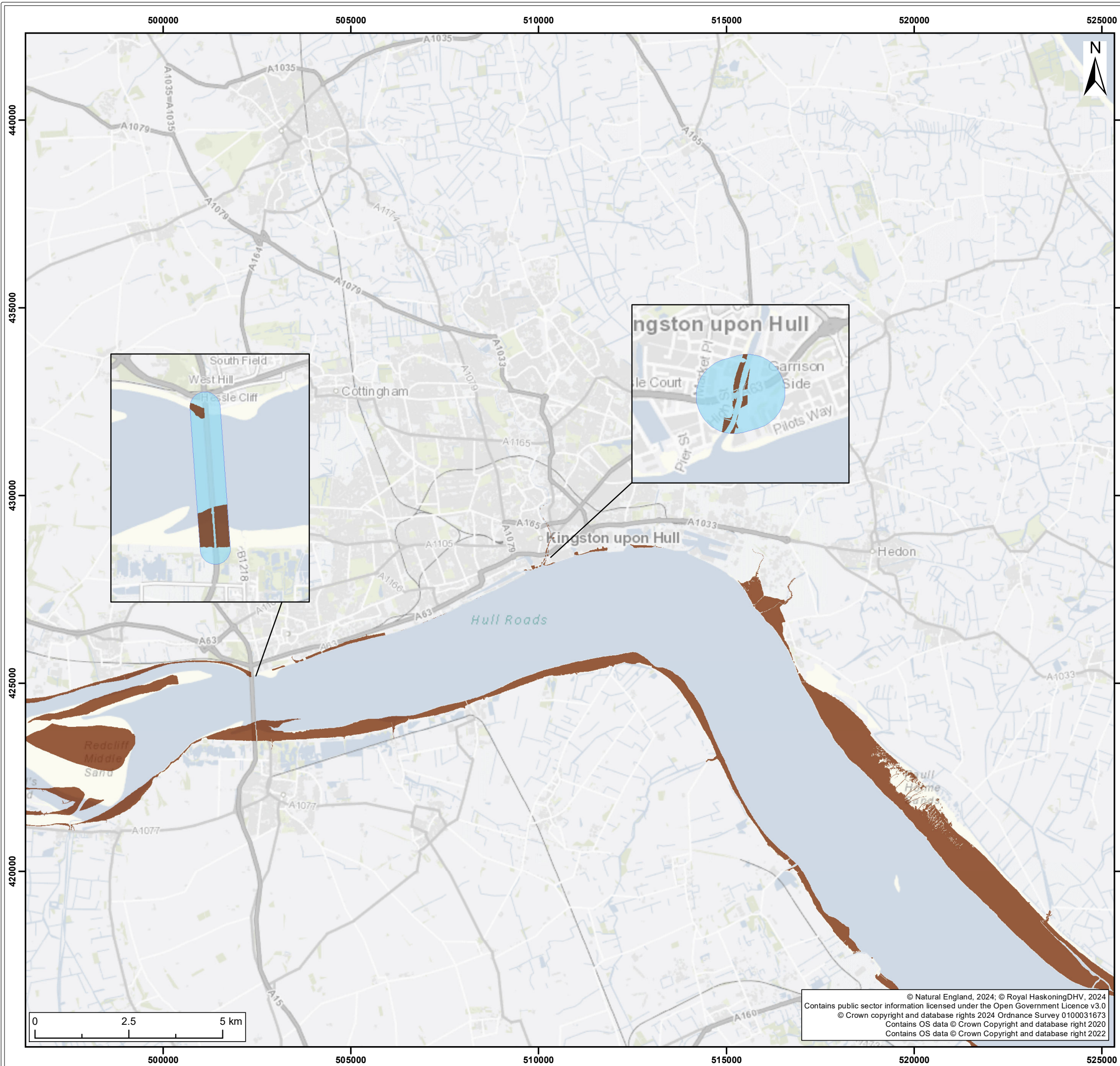

Legend:
 Priority Habitat Inventory (Mudflats)

S2	P01	20/05/2024	Suitable for information	SB	LG	ND
SUI	REV	DATE	DESCRIPTION	DRW	CHK	APR

Title:
 Air Quality Vehicular Emissions and Humber Estuary SAC Buffer Zones

Figure: 18-6 Drawing No: PC2340-RHD-ON-ZZ-DR-Z-0882

Co-ordinate system: British National Grid	Page Size: A3	Scale: 1:100,000
Project: Dogger Bank South Offshore Wind Farms	Report: Environmental Statement	

© Natural England, 2024; © Royal HaskoningDHV, 2024
 Contains public sector information licensed under the Open Government Licence v3.0
 © Crown copyright and database rights 2024. Ordnance Survey 0100031673
 Contains OS data © Crown Copyright and database right 2020
 Contains OS data © Crown Copyright and database right 2022

